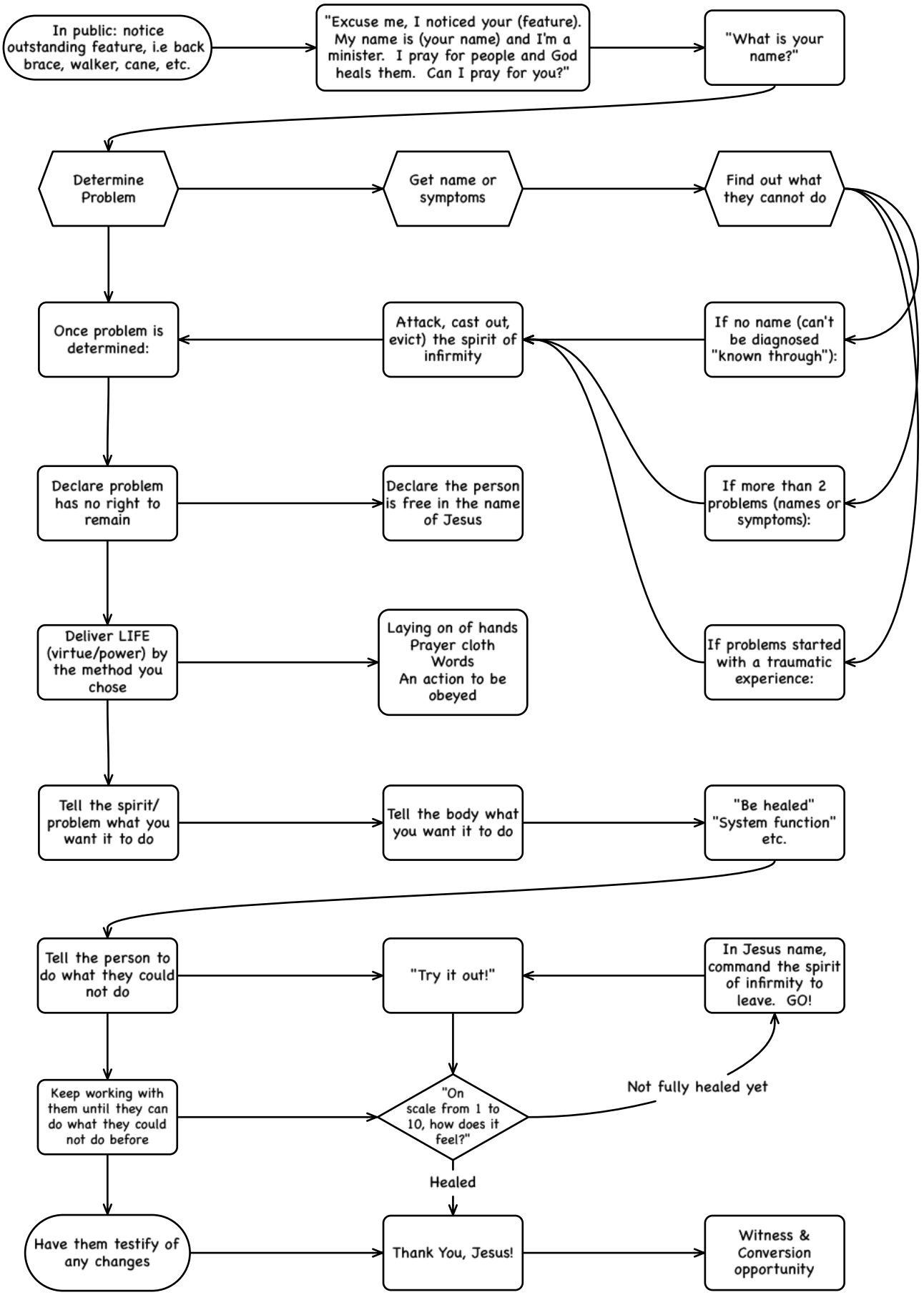# How To Minister Healing